

SkillsUSA

2015 Contest Projects

Dental Assisting

Click the “Print this Section” button above to automatically print the specifications for this contest. Make sure your printer is turned on before pressing the button.



Interview

Room will be set up with desk/table for interview.

Judge will interview contestant using the following sample questions or several developed by the judges.

Interview questions

1. How do you define doing a good job?
2. Tell me what "success" means to you.
3. How would you grade your ability to communicate with upper level management, customers, and peers?
4. What do you do when you have a great deal of work to accomplish in a short period of time?
5. What do you feel an employer owes an employee?

Task	Poss. Pts	Points	Comments
Greeting and Introduction	10		
Appearance: Grooming, eye contact, handshake, posture	10		
Maturity: Answer to questions	10		
Motivation: Enthusiasm, goal directed, self confidence, persuasive	10		
Personal Salesmanship: Knowledge base and skills, team player, supervision, work ethic	10		
Total points	50		

Contestant Number _____

Dental Assisting Scorecard

Items Evaluated	Possible Points	Contestant Number					
Interview	50						
Infection Control	50						
Instrument and Equipment Identification	50						
Chairside Instrument Transfer	70						
HVE Placement	50						
Anesthetic Syringe Assembly	55						
Anesthetic Syringe Transfer	50						
Anesthetic Syringe Disassemble	55						
Oral Hygiene Instructions	40						
Specialty Instrumentation	50						
Radiographic Faults	60						
Dental Charting (Universal)	50						
Oral Pathology	50						
Mounting Radiographs	60						
Dental Anatomy	50						
ID Prosthesis	50						
Medical Emergencies in the Dental Office	60						
Dental Office Supplies	50						
Written Test	50						
Résumé Penalty	0 or -10 only						
Clothing Penalty	0 to -50						
Total Possible Points	1,000						

PIT FALLS Test

CHIRALIN

3706KNO. 20-0012



1



2



5



6

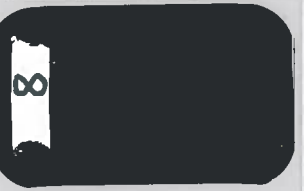

8



9



10



3



7



4

2

CONTESTANT # _____

SKILLS USA DENTAL ASSISTANT CONTEST

RADIOGRAPHIC FAULTS

PLEASE PLACE YOUR ANSWER ON THE ANSWER SHEET

1.	
2.	
3.	
4.	
5.	
6.	
7.	
8.	
9.	
10.	

CONTESTANT #

KEg

22
#3

SKILLS USA DENTAL ASSISTANT CONTEST

RADIOGRAPHIC FAULTS

PLEASE PLACE YOUR ANSWER ON THE ANSWER SHEET

1.	2
2.	3
3.	2
4.	3
5.	3
6.	1
7.	4
8.	4
9.	3
10.	2

SKILLS USA DENTAL ASSISTANT EXAMINATION
IDENTIFICATION OF ERRORS IN A SERIES OF RADIOGRAPHS

CHOOSE THE CORRECT ANSWER AND PLACE THE CORRECT ANSWER ON THE ANSWER SHEET

(These radiographs are not from the same patient or mannequin; they have been processed either manually or automatically)

1. Radiograph #1 exhibits the following:
 - A. Film Creasing
 - B. Film over processing
 - C. Film under exposure
 - D. Cone cutting
 1. A & B
 2. A,C & D
 3. All the above
2. Radiograph #2 exhibits the following:
 - A. Film Overlapping
 - B. Film Elongation
 - C. Film Underexposure
 - D. Improper horizontal angulation
 1. A & D
 2. A,B & D
 3. All the above
3. Radiograph #3 exhibits the following:
 - A. Improper horizontal angulation
 - B. Film Foreshortening
 - C. Film Elongation
 - D. Improper vertical angulation
 1. A & B
 2. B & D
 3. C only
 4. All the above

4. Radiograph #4 exhibits the following:
- A. Film has been processed before it was exposed
 - B. Improper angulation
 - C. Film has been exposed to light prior to processing
 - D. Film has not been processed
- 1. A and C
 - 2. A, C and D
 - 3. D only
 - 4. All the above
5. Radiograph #5 exhibits the following:
- A. Film elongation
 - B. Improper Vertical Angulation
 - C. Improper Horizontal Angulation
 - D. Improper processing
- 1. A and C
 - 2. A, B & C
 - 3. C only
 - 4. All the above
6. Radiograph #6 exhibits the following:
- A. Film Elongation
 - B. Herringbone Effect
 - C. Improper Vertical Angulation
 - D. Improper Horizontal Angulation
- 1. A and C
 - 2. B and C
 - 3. C only
 - 4. All the above
7. Radiograph # 7 exhibits the following:
- A. Film Overexposure
 - B. Cone cutting
 - C. Improper Vertical Angulation
 - D. Improper Processing
- 1. A and C
 - 2. B and C
 - 3. C only
 - 4. D only
8. Radiograph #8 exhibits the following:
- A. Over exposure
 - B. Under exposure
 - C. Improper handling during processing
 - D. Improper handling during exposure
- 1. A and C
 - 2. A, B and C
 - 3. A, B and D
 - 4. C only
 - 5. D only

9. Radiograph #9 exhibits the following:

- A. Under exposure
- B. Film is not washed correctly
- C. Over processed
- D. Under processed
- E. Fixer stain
- F. Developer stain

- 1. A,C, and E
- 2. B, D and E
- 3. B and E
- 4. D and E
- 5. E only

10 Radiograph #10 exhibits the following:

- A. Under exposure
- B. Over exposure
- C. Over processing
- D. Under processing
- E. Outdated film use

- 1. A, and C
- 2. A, D and E
- 3. A, C and D
- 4. A, C,D and E
- 5. All the above

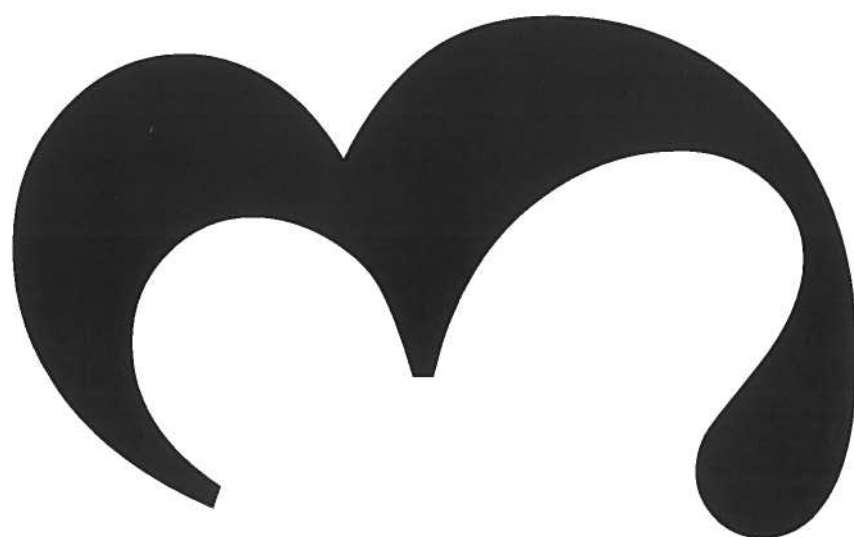

Contestant Number	MOUNTED CORRECTLY	
	YES	NO
Max Rt Molar PA		
Max Rt Pre Molar PA		
RT Molar BW		
RT Premolar BW		
Mand RT Molar PA		
Mand RT Molar PA		
Max Rt Canine PA		
Max Rt Lateral PA		
Max Central PA		
Max Lt Lateral PA		
Max Lt Canine PA		
Max Lt Molar PA		
Max LTMolar BW		
Max LT PreMolar Bw		
Mand LT Molar PA		
Mand LT Pre Molar PA		
Mand Rt Canine PA		
Mand Lateral Central PA		
Mand Lt Canine PA		
TOTAL POINTS 55		

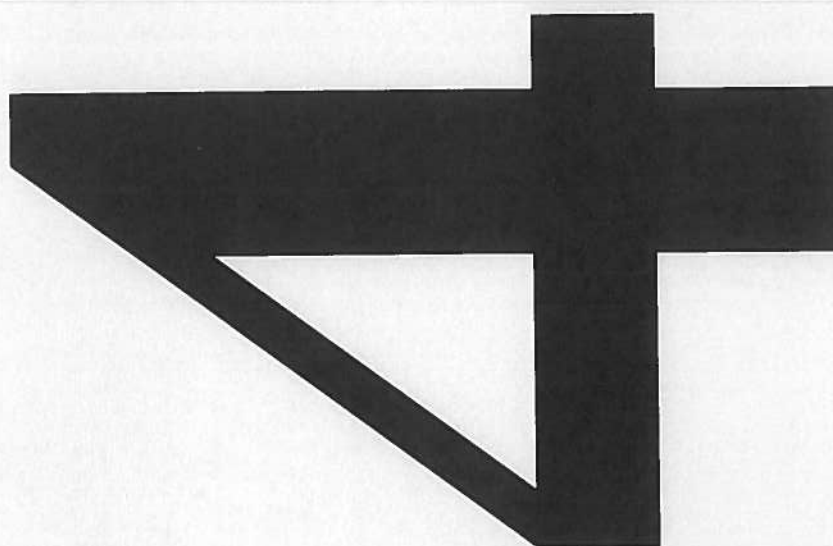

SKILLS USA DENTAL ASSISTANT CONTEST

ORAL PATHOLOGY IDENTIFICATION

5
22

ANSWER SHEET

1. A (Mandibular Tori)
2. B (Cold Sore)
3. C (Caries)
4. C (Oral Thrush)
5. D (all the above)

> 2012

SKILLS USA DENTAL ASSISTANT CONTEST

ORAL PATHOLOGY IDENTIFICATION

Looking at the pictures given to you, please identify the condition by choosing the correct answer. Place your answer on the answer sheet given, remember to write your number on your answer sheet.

1. Picture #1 is of the following
 - a. Mandibular Tori
 - b. Maxillary Tori
 - c. Mandibular Periodontal Abscess
 - d. Maxillary Periodontal Abscess
2. Picture #2 is a picture of Herpes Simplex, this is also known as
 - a. Angular Cheilitis
 - b. Cold Sores
 - c. Fordyce's Spots
 - d. None of the above
3. Picture #3 has arrows pointed to an area within the tooth, that is the most common type of oral pathology, it is called
 - a. Periodontal abscess
 - b. Per apical abscess
 - c. Caries
 - d. Endodontic Abscess
4. Picture #4 is a common condition that can be easily wiped away. this condition is called
 - a. Herpes Simplex
 - b. Angular Cheilitis
 - c. Oral Thrush
 - d. Oral HPV
5. Picture #5 is a condition called Angular Cheilitis is often found on what types of patients?
 - a. Patients who drool in excess
 - b. Patients who have poorly fitting appliances
 - c. Patients who may be infirmed
 - d. All the above



#1

Page 1 of 1



#2

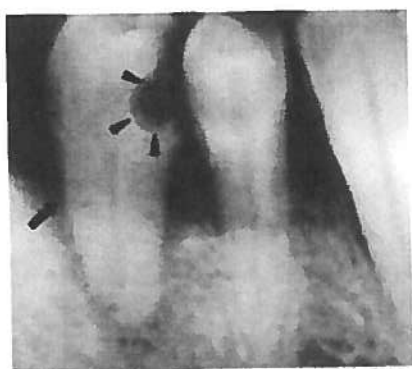

© 2009 Elsevier Inc.

3



4/

Page 1 of 1



5

CONTESTANT # _____

SKILLS USA DENTAL ASSISTANT CONTEST

ORAL PATHOLOGY IDENTIFICATION

1.	
2.	
3.	
4.	
5.	

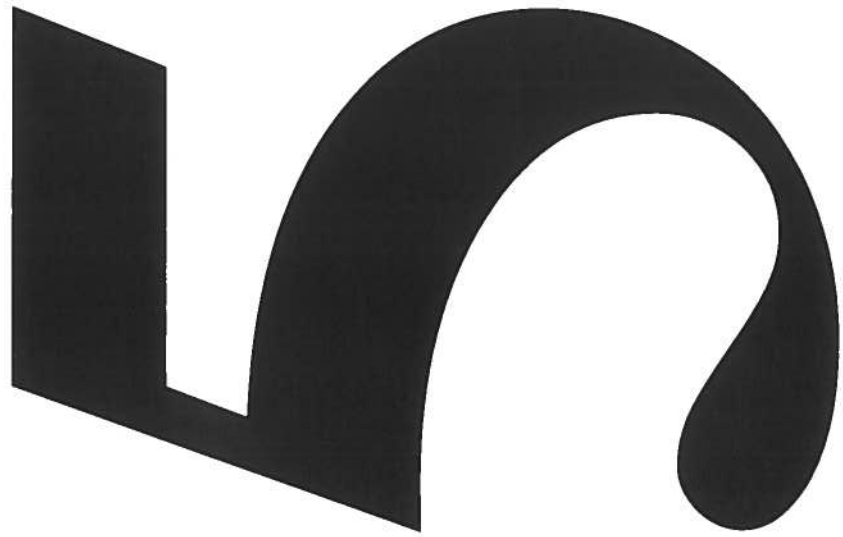

Dental Anatomy

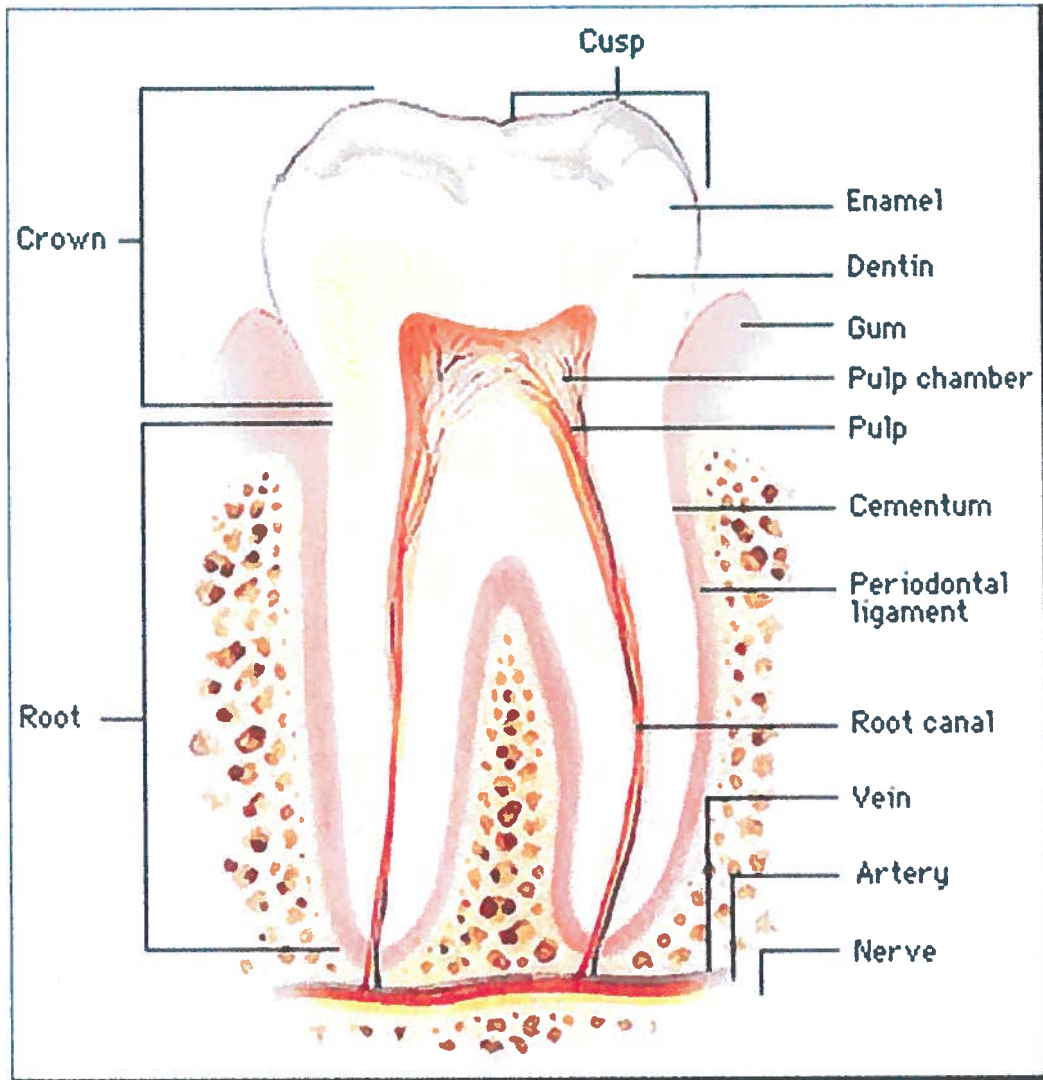

1	Crown	8	Pulp
2	Root	9	Cementum
3	Cusp	10	Periodontal Ligament
4	Enamel	11	Root Canal
5	Dentin	12	Vein
6	Gum / gingiva	13	Artery
7	Pulp Chamber	14	Nerve

Dental Anatomy

Contestant # _____

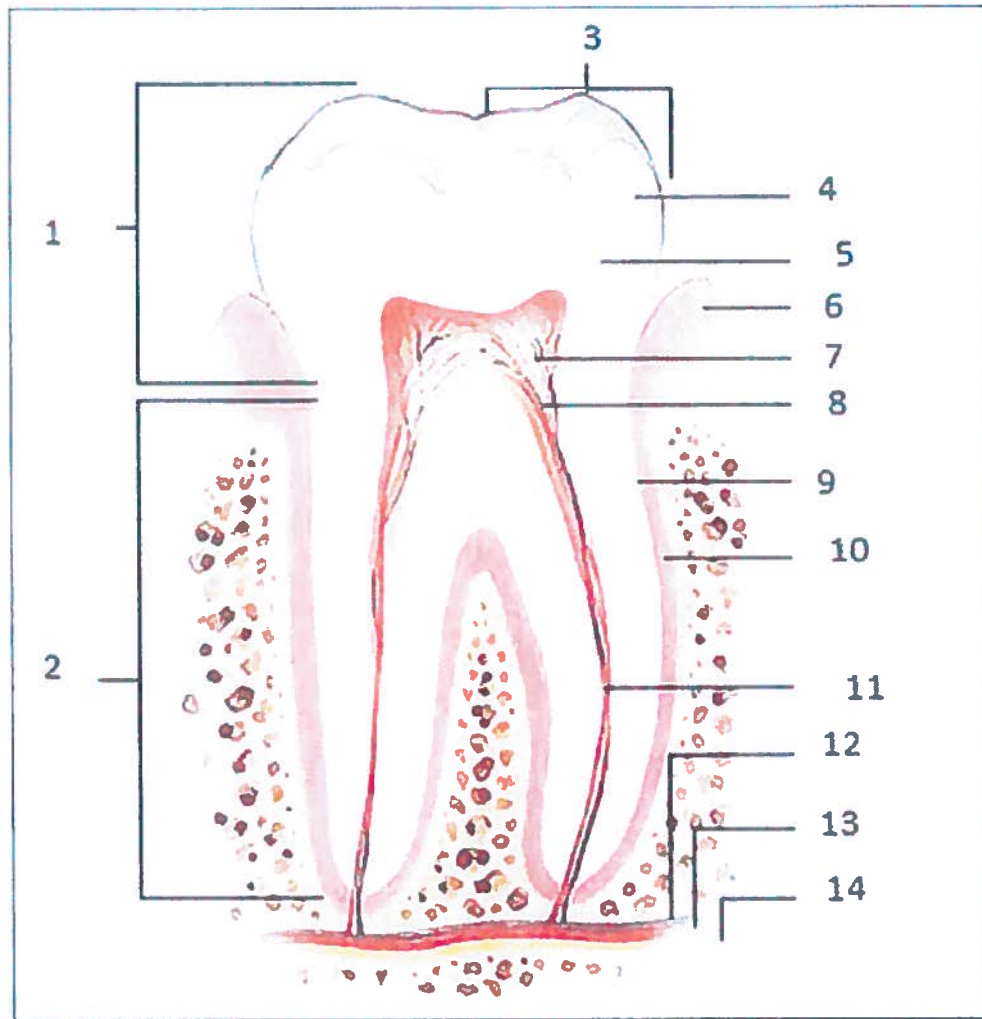

1	8
2	9
3	10
4	11
5	12
6	13
7	14



MULTIPLE-CHOICE QUESTIONS

Complete each question by circling the best answer.

1. The best way to prevent an emergency is to _____.
 - a. have the drug kit open and ready for all procedures
 - b. know your patient
 - c. call the patient's physician before the appointment
 - d. take vital signs before seating the patient in the dental treatment area
2. Most medical emergencies occur because a person is _____.
 - a. overweight
 - b. not taking his or her medication
 - c. under stress
 - d. not active
3. What member of the dental team is ultimately responsible for a patient's safety in the dental office?
 - a. dental assistant
 - b. dental hygienist
 - c. business assistant
 - d. dentist
4. What member of the dental team would most likely be in charge of calling emergency medical services?
 - a. dentist
 - b. business assistant
 - c. dental laboratory technician
 - d. another patient
5. Emergency phone numbers should be kept _____.
 - a. next to each phone
 - b. in each treatment area
 - c. in the business area
 - d. in the sterilization area
6. What minimum credentials must a dental assistant have to meet emergency care standards?
 - a. RN license
 - b. CPR and Heimlich certification
 - c. EMT certification
 - d. DDS
7. The universal sign for someone choking is _____.
 - a. wheezing
 - b. placement of the hands to the throat
 - c. turning blue
 - d. screaming
8. An abnormal increase of glucose in the blood can cause _____.
 - a. angina
 - b. hypoglycemia
 - c. seizure
 - d. hyperglycemia
9. The drug most commonly used in a medical emergency is _____.
 - a. an ammonia capsule
 - b. nitroglycerin
 - c. epinephrine
 - d. oxygen
10. In emergency care, the acronym *AED* represents _____.
 - a. automated external defibrillator
 - b. auxiliary examination device
 - c. acute emergency drill
 - d. airway that is externally directed
11. What does the AED provide to the heart?
 - a. oxygen
 - b. jolt of an electrical current
 - c. blood
 - d. heat
12. If a patient tells you how he or she is feeling, the patient is referring to a(n) _____.
 - a. diagnosis
 - b. sign
 - c. explanation
 - d. symptom
13. When a patient is not responsive to sensory stimulation, he or she is said to be _____.
 - a. agitated
 - b. unconscious
 - c. comatose
 - d. paralyzed
14. What is the medical term for fainting?
 - a. stroke
 - b. seizure
 - c. syncope
 - d. senile
15. The medical term for chest pain is _____.
 - a. angioplasty
 - b. angina
 - c. angiogram
 - d. anemia
16. The medical term for a stroke is _____.
 - a. cerebrovascular accident
 - b. cardiovascular accident
 - c. cardiopulmonary obstruction
 - d. obstructed airway
17. The medication a patient with asthma would most commonly have with him or her is _____.
 - a. nitroglycerin
 - b. insulin
 - c. a bronchodilator
 - d. an analgesic
18. What kind of allergic response could be life-threatening?
 - a. grand mal seizure
 - b. anaphylaxis
 - c. myocardial infarction
 - d. airway obstruction

MULTIPLE-CHOICE QUESTIONS

Complete each question by circling the best answer.

1. The best way to prevent an emergency is to _____.
 - a. have the drug kit open and ready for all procedures
 - b. know your patient
 - c. call the patient's physician before the appointment
 - d. take vital signs before seating the patient in the dental treatment area
2. Most medical emergencies occur because a person is _____.
 - a. overweight
 - b. not taking his or her medication
 - c. under stress
 - d. not active
3. What member of the dental team is ultimately responsible for a patient's safety in the dental office?
 - a. dental assistant
 - b. dental hygienist
 - c. business assistant
 - d. dentist
4. What member of the dental team would most likely be in charge of calling emergency medical services?
 - a. dentist
 - b. business assistant
 - c. dental laboratory technician
 - d. another patient
5. Emergency phone numbers should be kept _____.
 - a. next to each phone
 - b. in each treatment area
 - c. in the business area
 - d. in the sterilization area
6. What minimum credentials must a dental assistant have to meet emergency care standards?
 - a. RN license
 - b. CPR and Heimlich certification
 - c. EMT certification
 - d. DDS
7. The universal sign for someone choking is _____.
 - a. wheezing
 - b. placement of the hands to the throat
 - c. turning blue
 - d. screaming
8. An abnormal increase of glucose in the blood can cause _____.
 - a. angina
 - b. hypoglycemia
 - c. seizure
 - d. hyperglycemia
9. The drug most commonly used in a medical emergency is _____.
 - a. an ammonia capsule
 - b. nitroglycerin
 - c. epinephrine
 - d. oxygen
10. In emergency care, the acronym *AED* represents _____.
 - a. automated external defibrillator
 - b. auxiliary examination device
 - c. acute emergency drill
 - d. airway that is externally directed
11. What does the AED provide to the heart?
 - a. oxygen
 - b. jolt of an electrical current
 - c. blood
 - d. heat
12. If a patient tells you how he or she is feeling, the patient is referring to a(n) _____.
 - a. diagnosis
 - b. sign
 - c. explanation
 - d. symptom
13. When a patient is not responsive to sensory stimulation, he or she is said to be _____.
 - a. agitated
 - b. unconscious
 - c. comatose
 - d. paralyzed
14. What is the medical term for fainting?
 - a. stroke
 - b. seizure
 - c. syncope
 - d. senile
15. The medical term for chest pain is _____.
 - a. angioplasty
 - b. angina
 - c. angiogram
 - d. anemia
16. The medical term for a stroke is _____.
 - a. cerebrovascular accident
 - b. cardiovascular accident
 - c. cardiopulmonary obstruction
 - d. obstructed airway
17. The medication a patient with asthma would most commonly have with him or her is _____.
 - a. nitroglycerin
 - b. insulin
 - c. a bronchodilator
 - d. an analgesic
18. What kind of allergic response could be life-threatening?
 - a. grand mal seizure
 - b. anaphylaxis
 - c. myocardial infarction
 - d. airway obstruction

MULTIPLE-CHOICE QUESTIONS

Complete each question by circling the best answer.

1. The best way to prevent an emergency is to _____.
 - a. have the drug kit open and ready for all procedures
 - b. know your patient
 - c. call the patient's physician before the appointment
 - d. take vital signs before seating the patient in the dental treatment area
2. Most medical emergencies occur because a person is _____.
 - a. overweight
 - b. not taking his or her medication
 - c. under stress
 - d. not active
3. What member of the dental team is ultimately responsible for a patient's safety in the dental office?
 - a. dental assistant
 - b. dental hygienist
 - c. business assistant
 - d. dentist
4. What member of the dental team would most likely be in charge of calling emergency medical services?
 - a. dentist
 - b. business assistant
 - c. dental laboratory technician
 - d. another patient
5. Emergency phone numbers should be kept _____.
 - a. next to each phone
 - b. in each treatment area
 - c. in the business area
 - d. in the sterilization area
6. What minimum credentials must a dental assistant have to meet emergency care standards?
 - a. RN license
 - b. CPR and Heimlich certification
 - c. EMT certification
 - d. DDS
7. The universal sign for someone choking is _____.
 - a. wheezing
 - b. placement of the hands to the throat
 - c. turning blue
 - d. screaming
8. An abnormal increase of glucose in the blood can cause _____.
 - a. angina
 - b. hypoglycemia
 - c. seizure
 - d. hyperglycemia
9. The drug most commonly used in a medical emergency is _____.
 - a. an ammonia capsule
 - b. nitroglycerin
 - c. epinephrine
 - d. oxygen
10. In emergency care, the acronym AED represents _____.
 - a. automated external defibrillator
 - b. auxiliary examination device
 - c. acute emergency drill
 - d. airway that is externally directed
11. What does the AED provide to the heart?
 - a. oxygen
 - b. jolt of an electrical current
 - c. blood
 - d. heat
12. If a patient tells you how he or she is feeling, the patient is referring to a(n) _____.
 - a. diagnosis
 - b. sign
 - c. explanation
 - d. symptom
13. When a patient is not responsive to sensory stimulation, he or she is said to be _____.
 - a. agitated
 - b. unconscious
 - c. comatose
 - d. paralyzed
14. What is the medical term for fainting?
 - a. stroke
 - b. seizure
 - c. syncope
 - d. senile
15. The medical term for chest pain is _____.
 - a. angioplasty
 - b. angina
 - c. angiogram
 - d. anemia
16. The medical term for a stroke is _____.
 - a. cerebrovascular accident
 - b. cardiovascular accident
 - c. cardiopulmonary obstruction
 - d. obstructed airway
17. The medication a patient with asthma would most commonly have with him or her is _____.
 - a. nitroglycerin
 - b. insulin
 - c. a bronchodilator
 - d. an analgesic
18. What kind of allergic response could be life-threatening?
 - a. grand mal seizure
 - b. anaphylaxis
 - c. myocardial infarction
 - d. airway obstruction

Multiple Choices

ANSWER KEY

1. B
2. C
3. D
4. B
5. A
6. B
7. B
8. D
9. D
10. A
11. B
12. D
13. B
14. C
15. B
16. A
17. C
18. B

Station
6

Erney

1.	B
2	C
3	D
4	B
5	A
6	B
7	B
8	D
9	D
10	A
11	B
12	D
13	B
14	C
15	B
16	A
17	C
18	B

Medical Emergencies in the Dental Office

Contestant # _____

1. _____

2. _____

3. _____

4. _____

5. _____

6. _____

7. _____

8. _____

9. _____

10. _____

11. _____

12. _____

13. _____

14. _____

15. _____

16. _____

17. _____

18. _____

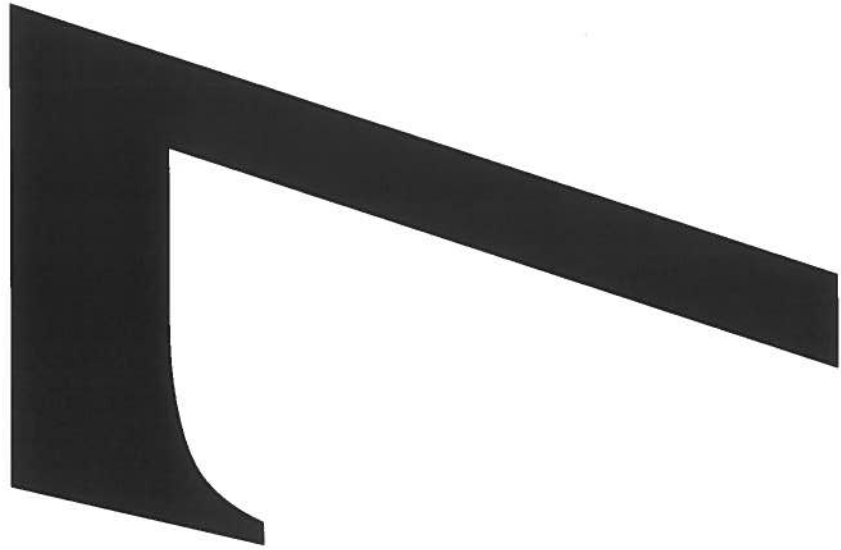

Instrument/Equipment Identification

Key

Item Number	Item Description/name	Poss. Pts	Points	Comments
1	Football Burnisher	5		
2	Articulate Forceps	5		
3	cleoid Discoid	5		
4	Mesil Margin Trimmer	5		
5	Mouth Mirror	5		
6	Explorer - Sheppard	5		
7	Hatchet	5		
8	Condensor	5		
9	T-Ball Burnisher	5		
10	Composit Instrument	5		
11		5		
12		5		
13		5		
14		5		
15		5		
16		5		
17		5		
18		5		
19		5		
20		5		
Total points		100		

Contestant Number _____

Give this sheet to the contestant

Instrument/Equipment Identification

Item Number	Item Description/name	Poss. Pts	Points	Comments
1		5		
2		5		
3		5		
4		5		
5		5		
6		5		
7		5		
8		5		
9		5		
10		5		
11		5		
12		5		
13		5		
14		5		
15		5		
16		5		
17		5		
18		5		
19		5		
20		5		
Total points		100		

Contestant Number _____

Give this sheet to the contestant

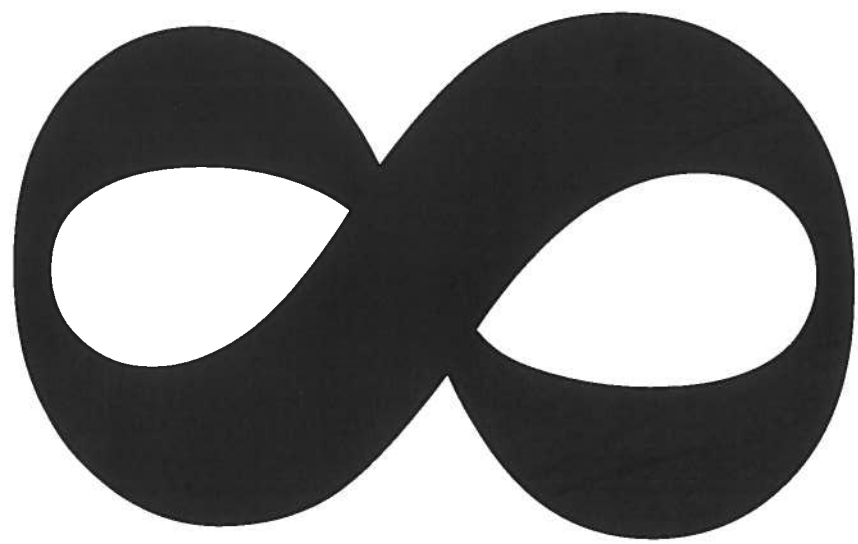

NATIONAL CONTEST DENTAL ASSISTING

STATION 10 CHAIRSIDE INSTRUMENTS AND HVE PLACEMENT

Task	Poss. Pts.	Points	Comments
Single-handed Transfer and Exchange Retreived instrument from the instrument tray opposite the working end		8	
Held the instrument in the transfer zone, 8 to 10 inches away from the dentist	10	8	38 / 50
Anticipated the dentist's transfer signal & positioned the new instrument parallel to the instrument in the dentist's hand	10	7	
Retreived the used instrument using the last two fingers	10	7	
Delivered the new instrument to the dentist.	10	8	
Maintained safety throughout the transfer	10	10	
Nonlocking cotton Pliers Transfer Held the contents (cotton pellet) securely by pinching the beaks together	10	10	
Delivered the pliers so the dentist could hold the beaks together	10	10	
Retreived the pliers without dropping the cotton pellet	10	10	

Forceps Transfer Used the right hand to pick up the forceps and hold it for delivery in the position of use.	10	10	50/50
Used the left hand to retrieve the used instrument from the dentist.	10	10	
Delivered the new instrument to the dentist in the appropriate position	10	10	
Returned the used instrument to its proper position on the tray	10	10	
Handpiece Exchange Used the left hand to pick of the handpiece and hold it for delivery in the position of use	10	10	
Used the right hand to take the used instrument from the dentist	10	10	
Delivered the handpiece to the dentist in the appropriate position	10	10	
Air-Water Syringe Transfer Held the nozzle of the air-water syringe in the delivery fingers	10	10	
Retrieved the instrument the dentist was using, then delivered the syringe	10	10	
Scissors Transfer Picked up the scissors and held them near the working are with the beaks slightly open	10	10	
Positioned the handle of the scissors over the dentist's fingers	10	10	
Retrieved the used instrument with the right hand	10	10	
HVE POSITIONING Assumed the correct seated position to accommodate a left-handed or a right-handed dentist	10	10	

Use the proper grasp when holding the HVE	10	9	
Grasped the air-water syringe in the left hand during HVE placement	10	9	
Positioned the HVE correctly for the maxillary left posterior treatment	10	9	
Positioned the HVE correctly for the maxillary right posterior treatment	10	10	44/50
Positioned the HVE correctly for the mandibular left posterior treatment	10	9	
Positioned the HVE correctly for the mandibular right posterior treatment	10	8	
Positioned the HVE correctly for the anterior treatment with lingual access	10	10	
Positioned the HVE correctly for the anterior treatment with facial access	10	10	
TOTAL PTS	350	305	

Contestant Number 502

SkillsUSA Dental Assisting National Contest

HVE POSITIONING

Contestant # _____

Task	Possible Points	Points	Comments
Assumed the correct seated position to accommodate a left-handed or right-handed dentist			
Use the proper grasp when holding the HVE			
Grasped the air-water syringe in the left hand during HVE placement			
Positioned the HVE correctly for the maxillary left posterior treatment			
Positioned the HVE correctly for the maxillary right posterior treatment			
Positioned the HVE correctly for the mandibular left posterior treatment			
Positioned the HVE correctly for the mandibular right posterior treatment			
Positioned the HVE correctly for the anterior treatment with lingual access			
Positioned the HVE correctly for the anterior treatment with facial access			
TOTAL POINTS			



Oral Hygiene Instructions

Contestant # _____

Items Evaluation	Possible Pts	Points
Introduction	10	
Tooth Brush Technique (Bass)	10	
Floss Demonstration	10	
Presentation	10	
Close	10	

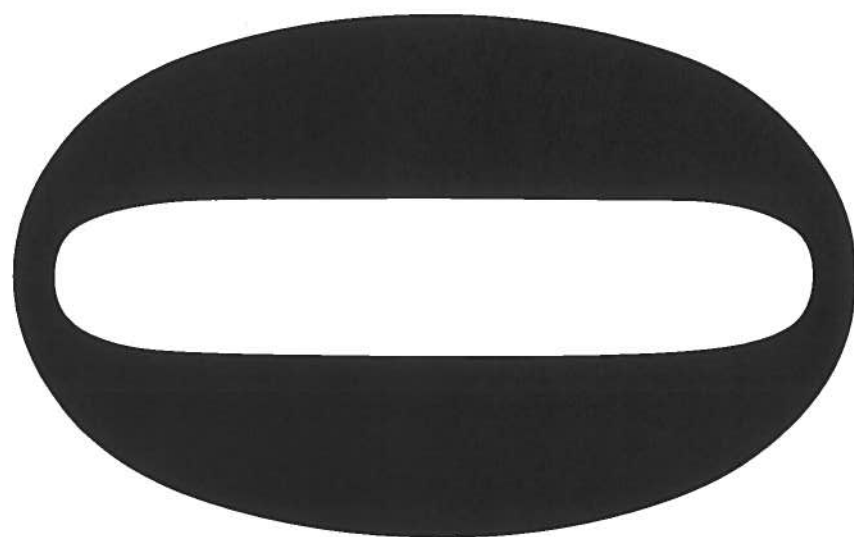



Dental Assisting

Infection Control

Criteria	Poss. Pts	Points	Comments
Washed and dried hands <ul style="list-style-type: none">• May use alcohol hand-rub if visible soil• Gloved optional	25		
<ul style="list-style-type: none">• Don Gloves• Personal Protective Equipment	25		
Total points	50		

Contestant Number _____

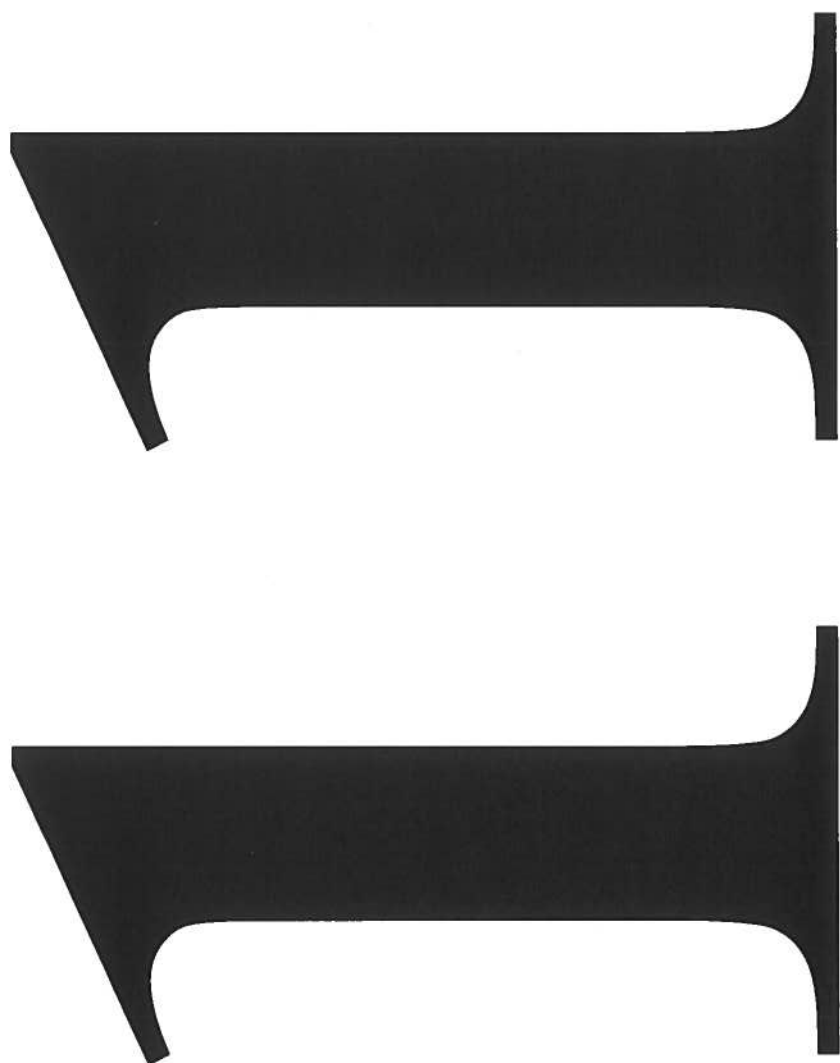

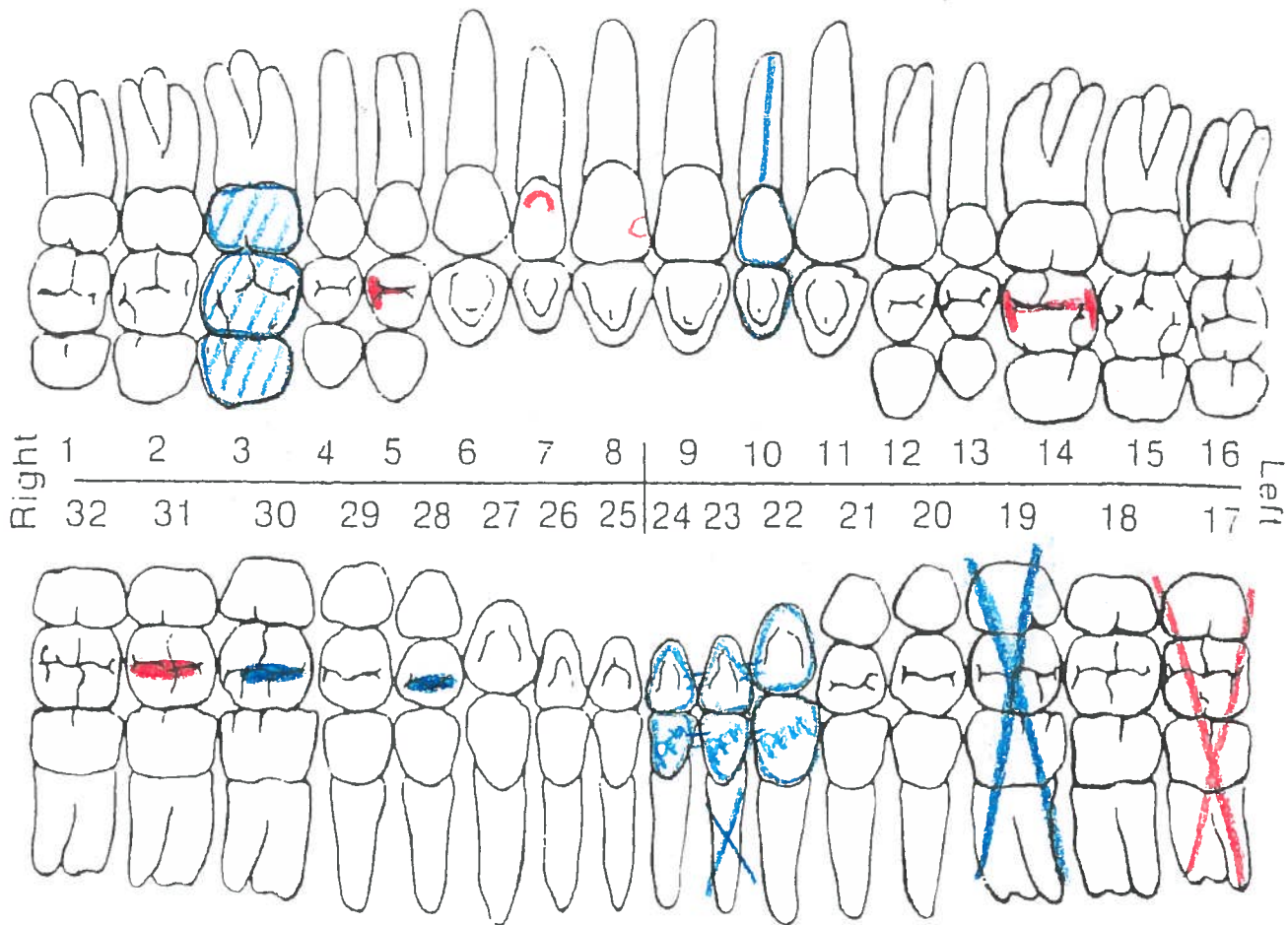

Chart the following:

#3 existing stainless steel crown

#5 needs a DO amalgam

#7 needs a facial V composite

#8 needs a mesial composite

#10 existing root canal and crown

#14 needs a MOD amalgam

#17 needs extraction

#19 is missing

Existing bridge from #18-#20 ^{Porcelain fused to metal} #22-#24 (~~number~~ #23 missing)

#28 existing occlusal composite

#30 existing amalgam

#31 existing occlusal decay

Anatomical Charting

Contestant # _____

Station # _____

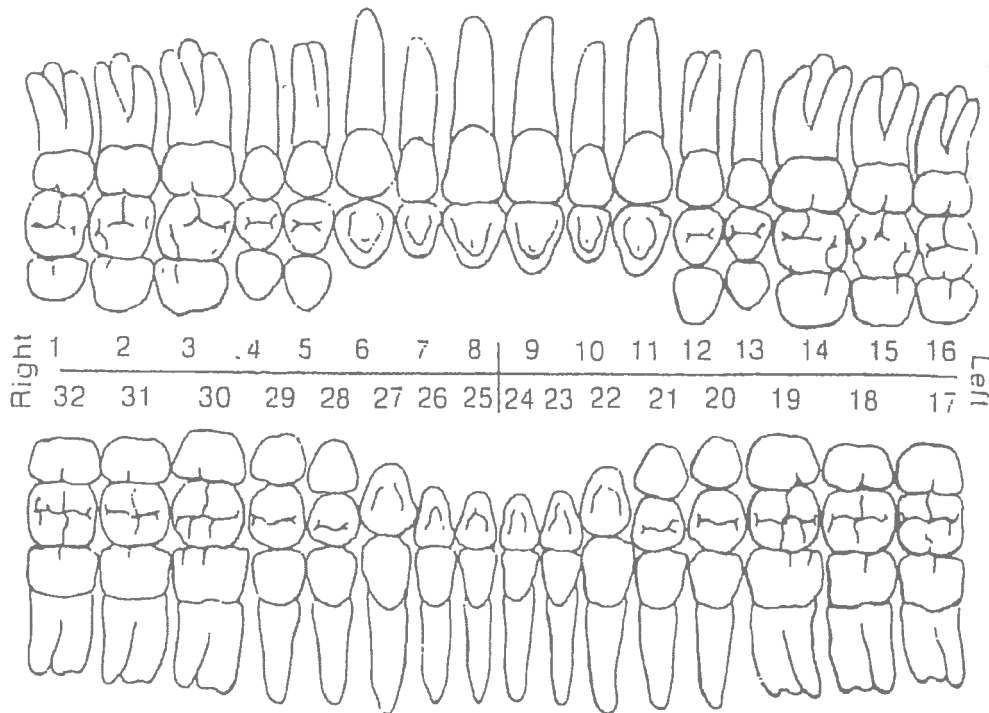

Chart the following

#3 Existing Stainless steel crown

#5 needs a DO amalgam

#7 needs a facial V composite

#8 needs a mesial composite

#10 existing root canal and crown

#14 needs a MOD amalgam

#17 needs extraction

#19 is missing

Existing porcelain fused to metal bridge from #22 - #24 (#23 missing)

#28 Existing amalgam

#31 existing occlusal decay

21



Key

Dental Assisting

Special Instrumentation

Item Number	Item Description/name	Poss. Pts	Points	Comments
1	Perio steal Elevator	5		
2	Mandibular Anterior Forceps	5		
3	Hemostat	5		
4	Crown & Bridge Scissors	5		
5	wire Bender	5		
6	Rubber dam Hole Punch	5		
7	Bone File	5		
8	Chisel	5		
9	Anterior Rubber Dam Clamp	5		
10	mandibular cowhorn forcep	5		
Total points		50		

Contestant Number _____

Give this sheet to the contestant

Special Instrumentation

Item Number	Item Description/name	Poss. Pts	Points	Comments
1		5		
2		5		
3		5		
4		5		
5		5		
6		5		
7		5		
8		5		
9		5		
10		5		
Total points		50		

Contestant Number _____

Give this sheet to the contestant



Contestant # _____

Station # 13

Dental Office Supplies

Key

QTY	Order #	Description	Unit Price	Amount
3	102-5421	Criterion PC Gloves Medium	9.99	29.97
5	101-6809	Instrument Trays - Henry Schein - Mauve	8.99	44.95
2 pkg	712-9285	GUM stimulator- Sunstar Americas, Inc. Handle and Tip	18.99	37.98
4 pkg	712-0110	GUM Micro Tip Toothbrush - Sunstar Americas, Inc. Soft - Compact	12.99	51.96

Contestant # _____

Station # 13

Dental Office Supplies

QTY	Order #	Description	Unit Price	Amount
3		Criterion PC Medium Gloves		
5		Instrument Trays Henry Schein Mauve		
2 pkg.		GUM Stimulator Sunstar Americas, Inc. Handle & Tip		
4 pkg.		GUM Micro Tip Toothbrush Sunstar Americas, Inc. Soft - Compact		

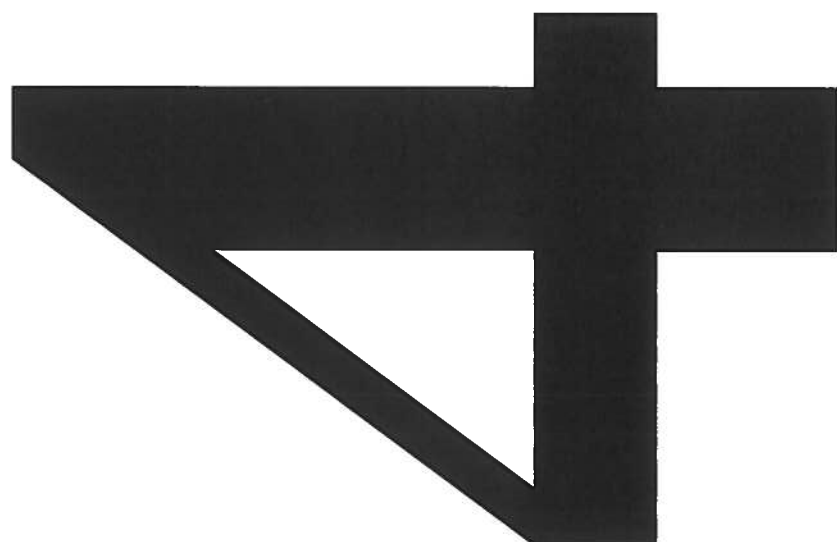

Assist in the Assembly and Administration of Local Anesthesia (Page 1 of 2)

The contestant shall select the necessary setup and prepare an aspirating-type syringe for local anesthetic injection.

The judge will state that an anesthetic syringe needs to be prepared.

Criteria	Poss. Pts	Points	Comments
Gathered necessary instruments and supplies	10		
Inspected the syringe, needle, and anesthetic cartridge	5		
Double checked that the anesthetic carpule is the type indicated by the dentist	5		
Removed the plastic cap from the syringe-end of the needle and screened the needle into the syringe	5		
Retracted the piston using the thumb-ring	5		
Inserted the anesthetic cartridge with the rubber stopper-end first	10		
Gently pulled back on the thumb-rig to be certain the harpoon was securely in place	5		
Loosened the colored plastic needle cap from the injection end of the needle	10		
Total points	55		

Transfer Syringe: Judge will state that the contestant should transfer the syringe behind the patient's head

Criteria	Poss. Pts	Points	Comments
Contestant took appropriate safety precaution measures while transferring the syringe	50		
Total points	50		

Contestant Number _____

Assist in the Assembly and Administration of Local Anesthesia (Page 2 of 2)

The judge will expel contents of carpule from syringe and direct the contestant to disassemble the used syringe

Criteria	Poss. Pts	Points	Comments
Assured that the needle was safely recapped <ul style="list-style-type: none"> One handed scoop technique or recapping device 	10		
Retracted the piston of the syringe by pulling back on the thumb ring	10		
While still retracting the piston, removed the anesthetic cartridge from the syringe	10		
Unscrewed and removed the needle from the syringe	5		
Disposed of the needle in an appropriate sharps container	5		
Disposed of the carpule in the appropriate waste container	5		
Followed aseptic technique throughout the procedure	10		
Total points	55		

Total Points - Part #1	55	
Total Points – Part #2	50	
Total Points – Part #3	55	

Contestant Number _____

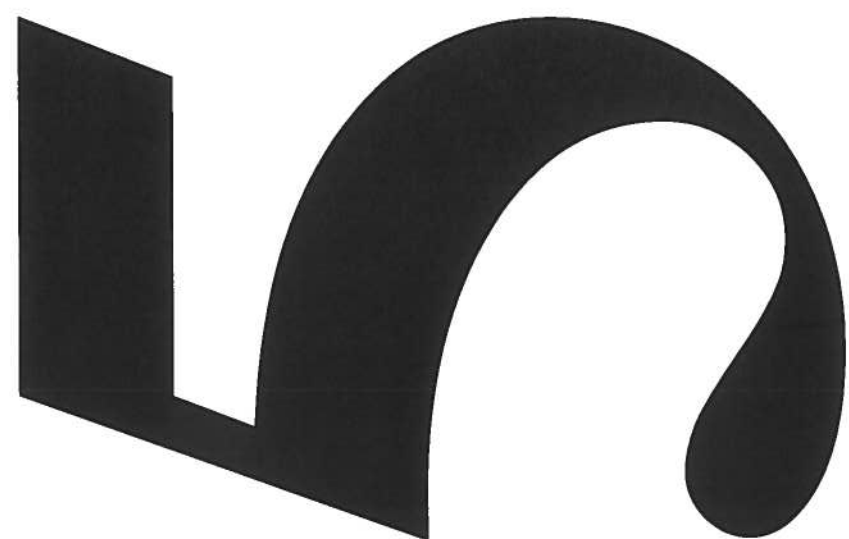

NATIONAL CONTEST DENTAL ASSISTING

STATION _____ CHAIRSIDE INSTRUMENTS AND HVE PLACEMENT

Task	Poss. Pts.	Points	Comments
Single-handed Transfer and Exchange			
Retrieved instrument from the instrument tray opposite the working end	10		
Held the instrument in the transfer zone, 8 to 10 inches away from the dentist	10		
Anticipated the dentist's transfer signal & positioned the new instrument parallel to the instrument in the dentist's hand	10		
Retrieved the used instrument using the last two fingers	10		
Delivered the new instrument to the dentist.	10		
Maintained safety throughout the transfer	10		
Nonlocking cotton Pliers Transfer			
Held the contents (cotton pellet) securely by pinching the beaks together	10		
Delivered the pliers so the dentist could hold the beaks together	10		
Retrieved the pliers without dropping the cotton pellet	10		

Forceps Transfer Used the right hand to pick up the forceps and hold it for delivery in the position of use.	10		
Used the left hand to retrieve the used instrument from the dentist.	10		
Delivered the new instrument to the dentist in the appropriate position	10		
Returned the used instrument to its proper position on the tray	10		
Handpiece Exchange Used the left hand to pick of the handpiece and hold it for delivery in the position of use	10		
Used the right hand to take the used instrument from the dentist	10		
Delivered the handpiece to the dentist in the appropriate position	10		
Air-Water Syringe Transfer Held the nozzle of the air-water syringe in the delivery fingers	10		
Retrieved the instrument the dentist was using, then delivered the syringe	10		
Scissors Transfer Picked up the scissors and held them near the working are with the beaks slightly open	10		
Positioned the handle of the scissors over the dentist's fingers	10		
Retrieved the used instrument with the right hand	10		
HVE POSITIONING Assumed the correct seated position to accommodate a left-handed or a right-handed dentist	10		

SkillsUSA Dental Assisting National Contest

CHAIRSIDE INSTRUMENTS

Contestant # _____

Task	Possible Points	Points	Comments
Single-handed Transfer and Exchange Retrieved instrument from the instrument tray opposite the working end			
Held the instrument in the transfer zone, 8 to 10 inches away from the dentist			
Anticipated the dentist's transfer signal & positioned the new instrument parallel to the instrument in the dentist's hand			
Retrieved the used instrument using the last two fingers			
Delivered the new instrument to the dentist			
Maintained safety throughout the transfer			
Handpiece Exchange Used the left hand to pick of the handpiece and hold it for delivery in the position of use			
Used the right hand to take the used instrument from the dentist			
Delivered the handpiece to the dentist in the appropriate position			
Scissors Transfer Picked up the scissors and held them near the working area with the beaks slightly open			

Positioned the handle of the scissors over the dentist's fingers			
Retrieved the used instrument with the right hand			
TOTAL POINTS			

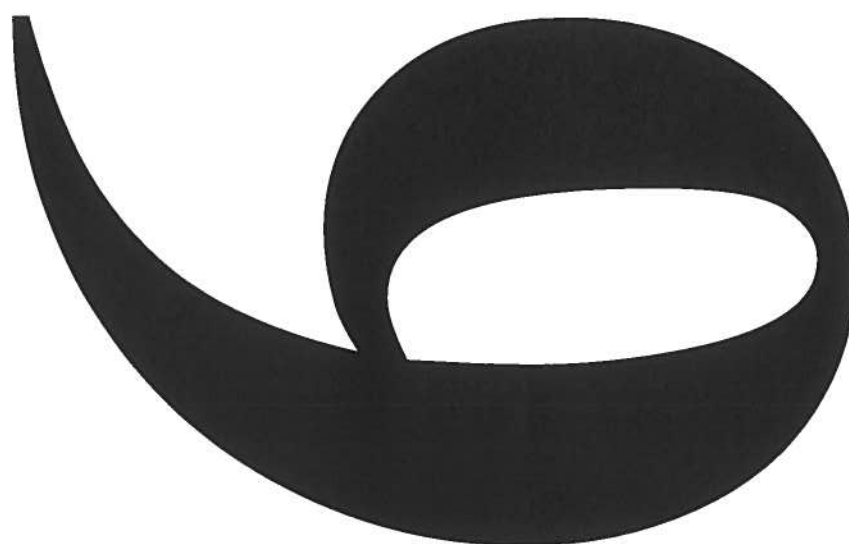

IDENTIFICATION OF PROSTHETIC ITEMS AND MATERIALS

PLEASE MAKE SURE TO WRITE YOUR CONTESTANT NUMBER ON THE ANSWER SHEET.

1. ITEM #1- This item is identified as a Full Denture.
 - a. TRUE
 - b. FALSE
2. ITEM #2- This item is called a "Snap Mandrel" that is being used with a sandpaper disc.
 - a. TRUE
 - b. FALSE
3. ITEM #3- This item is a preliminary maxillary full denture impression that is using a stock tray.
 - a. TRUE
 - b. FALSE
4. ITEM #4- This item is called a Full Maxillary Denture.
 - a. TRUE
 - b. FALSE
5. ITEM #1 - This item is also called a precision partial.
 - a. TRUE
 - b. FALSE
6. ITEM #5- This item is a partially prepared whitening tray.
 - a. TRUE
 - b. FALSE

7. ITEM#6- This item is a preliminary impression using Poly Vinyl Siloxane impression material.
 - a. TRUE
 - b. FALSE
8. ITEM #7- This item is a relined denture.
 - a. TRUE
 - b. FALSE
9. ITEM #8- This item is a "Heatless Mizzy Wheel".
 - a. TRUE
 - b. FALSE
10. ITEM#9- This item is a type of impression wax.
 - a. TRUE
 - b. FALSE
11. ITEM #10- This item is a type of temporary crown.
 - a. TRUE
 - b. FALSE
12. ITEM #6- This item is an impression that includes a bite registration.
 - a. TRUE
 - b. FALSE
13. ITEM #9- This item is "softened" by placing it directly into the mouth .
 - a. TRUE
 - b. FALSE
14. ITEM #4 –This item can be used in a contra angle handpiece.
 - a. TRUE
 - b. FALSE

SkillsUSA Dental Assisting National Contest
Prosthetic Materials and Devices
Answer Sheet

Contestant # _____

1. _____
2. _____
3. _____
4. _____
5. _____
6. _____
7. _____
8. _____
9. _____
10. _____
11. _____
12. _____
13. _____
14. _____